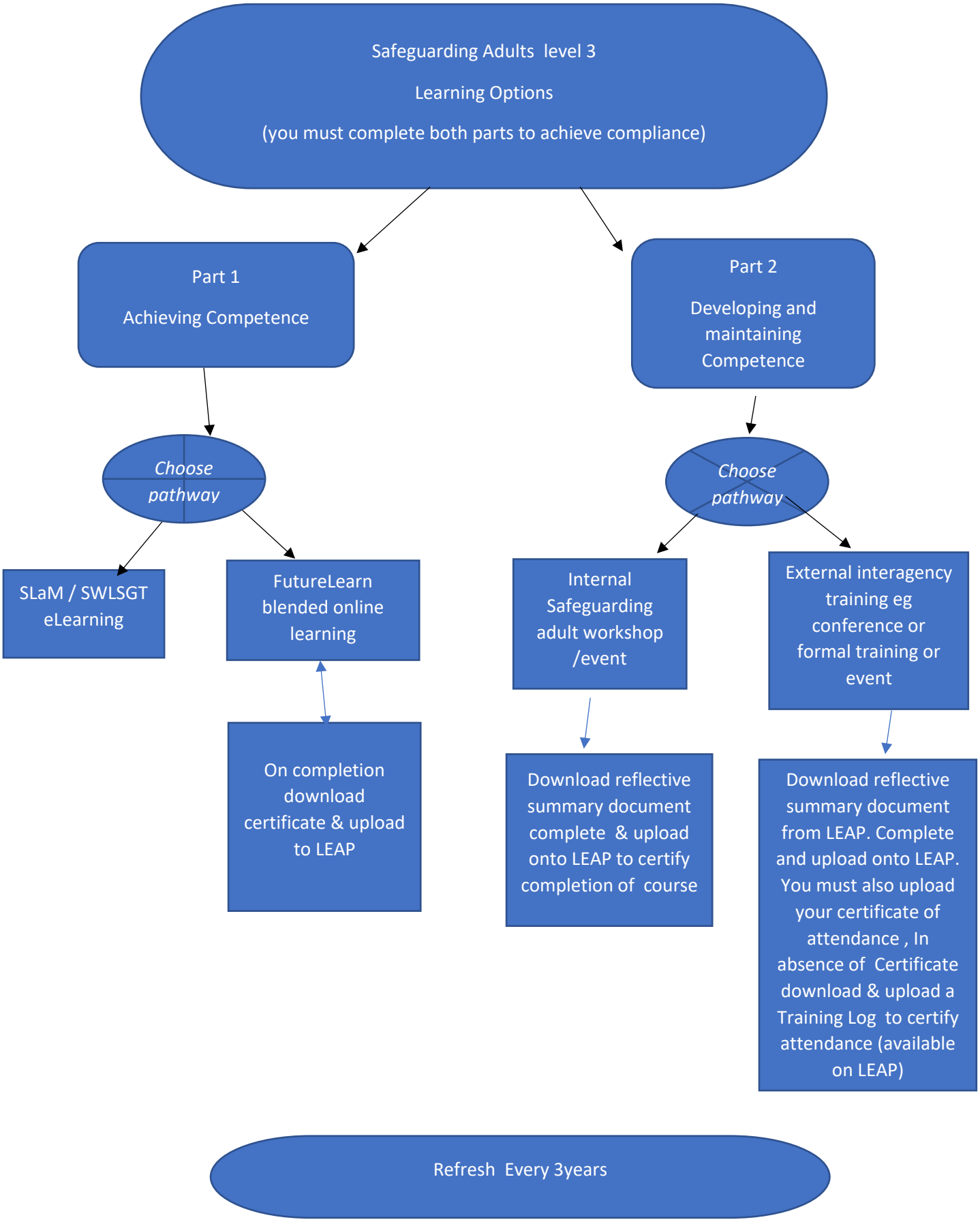NHS
South London and Maudsley
NHS Foundation Trust